Hello(Goodbye) Song
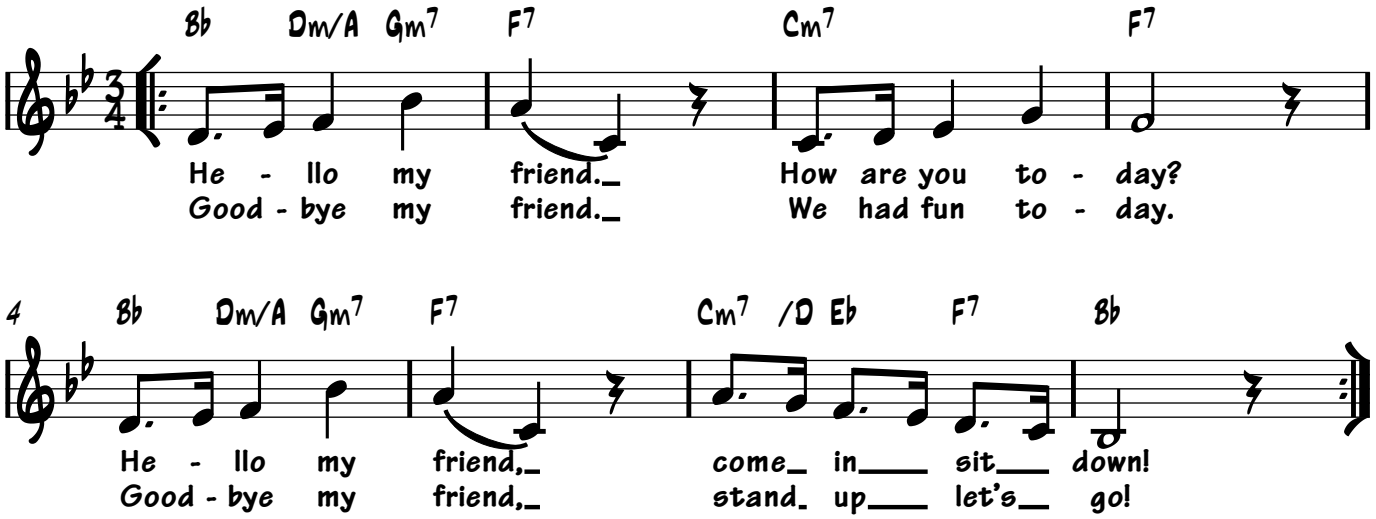
Arr. by Sung-bin Lee